

SEE SEPARATE PLANS
① NORTH EAST CORNER STOUND FLOOR,
② NORTH EAST CORNER FIRST FLOOR,

SEE SEPARATE PLAN
PREGY & RAVICES FAMILY FACILITIES

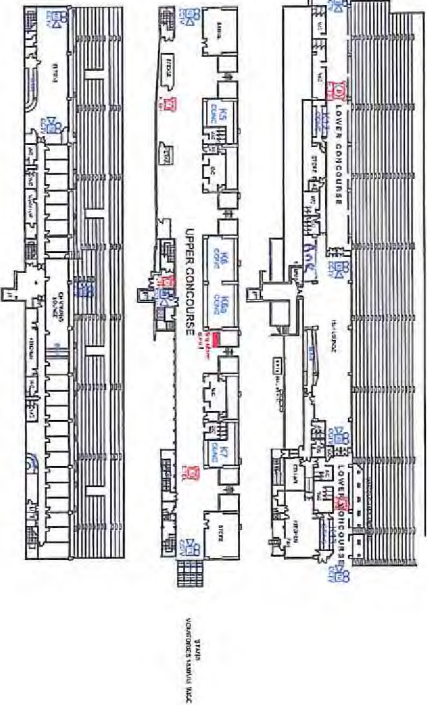
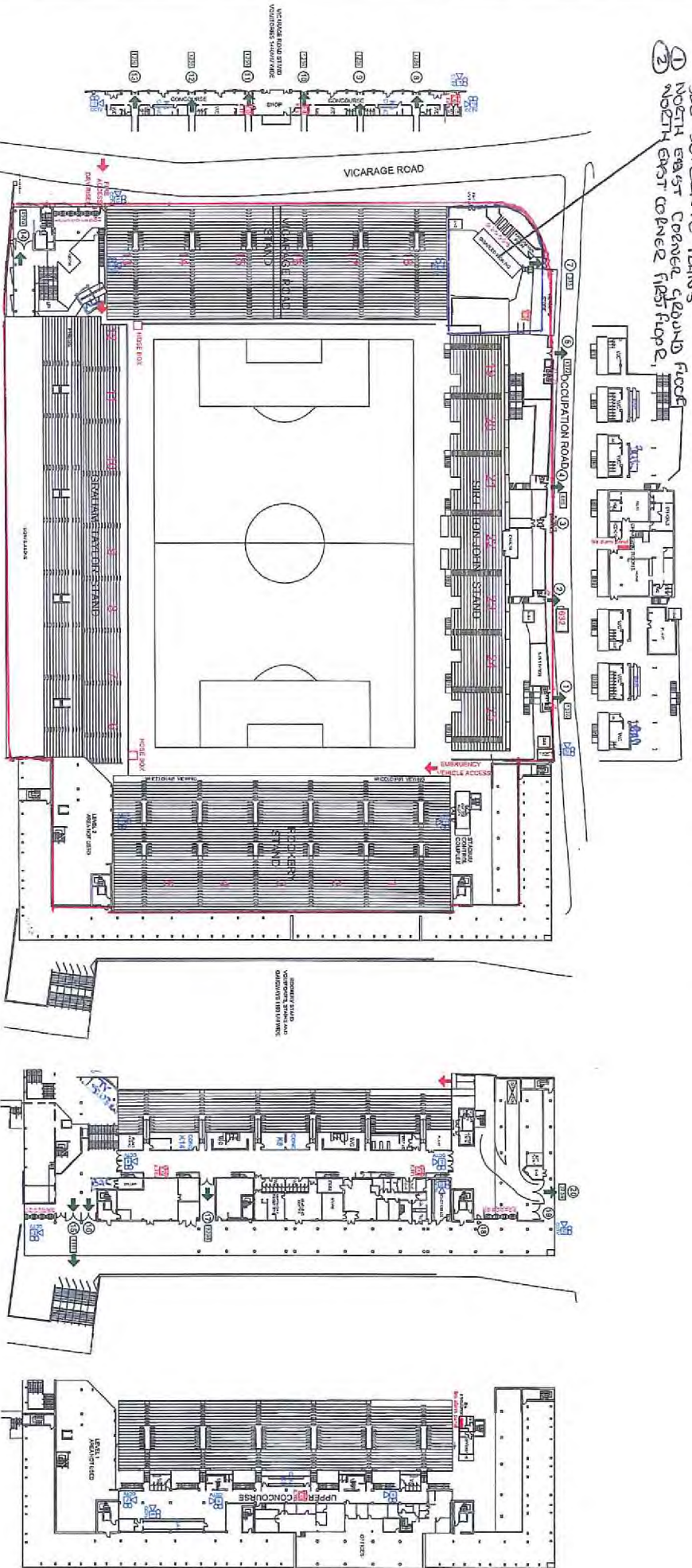

- LEGEND**
- 42 FIRE RISER FNO.
 - 43 EMERGENCY TELEPHONE
 - 44 CCTV CAMERA
 - 45 FIRE ALARMS/PANELS
 - 46 CONCESSIONS
 - 47 RESTROOMS
 - 48 ENT NO.
 - 49 ENT CAPACITY
 - 50 CONCESSIONS
 - 51 CONCESSIONS
 - 52 CONCESSIONS
 - 53 CONCESSIONS
 - 54 CONCESSIONS
 - 55 CONCESSIONS
 - 56 CONCESSIONS
 - 57 CONCESSIONS
 - 58 CONCESSIONS
 - 59 CONCESSIONS
 - 60 CONCESSIONS
 - 61 CONCESSIONS
 - 62 CONCESSIONS
 - 63 CONCESSIONS
 - 64 CONCESSIONS
 - 65 CONCESSIONS
 - 66 CONCESSIONS
 - 67 CONCESSIONS
 - 68 CONCESSIONS
 - 69 CONCESSIONS
 - 70 CONCESSIONS
 - 71 CONCESSIONS
 - 72 CONCESSIONS
 - 73 CONCESSIONS
 - 74 CONCESSIONS
 - 75 CONCESSIONS
 - 76 CONCESSIONS
 - 77 CONCESSIONS
 - 78 CONCESSIONS
 - 79 CONCESSIONS
 - 80 CONCESSIONS
 - 81 CONCESSIONS
 - 82 CONCESSIONS
 - 83 CONCESSIONS
 - 84 CONCESSIONS
 - 85 CONCESSIONS
 - 86 CONCESSIONS
 - 87 CONCESSIONS
 - 88 CONCESSIONS
 - 89 CONCESSIONS
 - 90 CONCESSIONS
 - 91 CONCESSIONS
 - 92 CONCESSIONS
 - 93 CONCESSIONS
 - 94 CONCESSIONS
 - 95 CONCESSIONS
 - 96 CONCESSIONS
 - 97 CONCESSIONS
 - 98 CONCESSIONS
 - 99 CONCESSIONS
 - 100 CONCESSIONS

PRELIMINARY

4G ARCHIT
100 Watford Road
Watford, Herts. WD17 1AB
Tel: 01924 454545
Fax: 01924 454546
www.4garchitects.com

Watford F.C.
STADIUM LAYOUT
Scale: 1/16 to 1/32
Date: 5.11

G5.11.01 ©

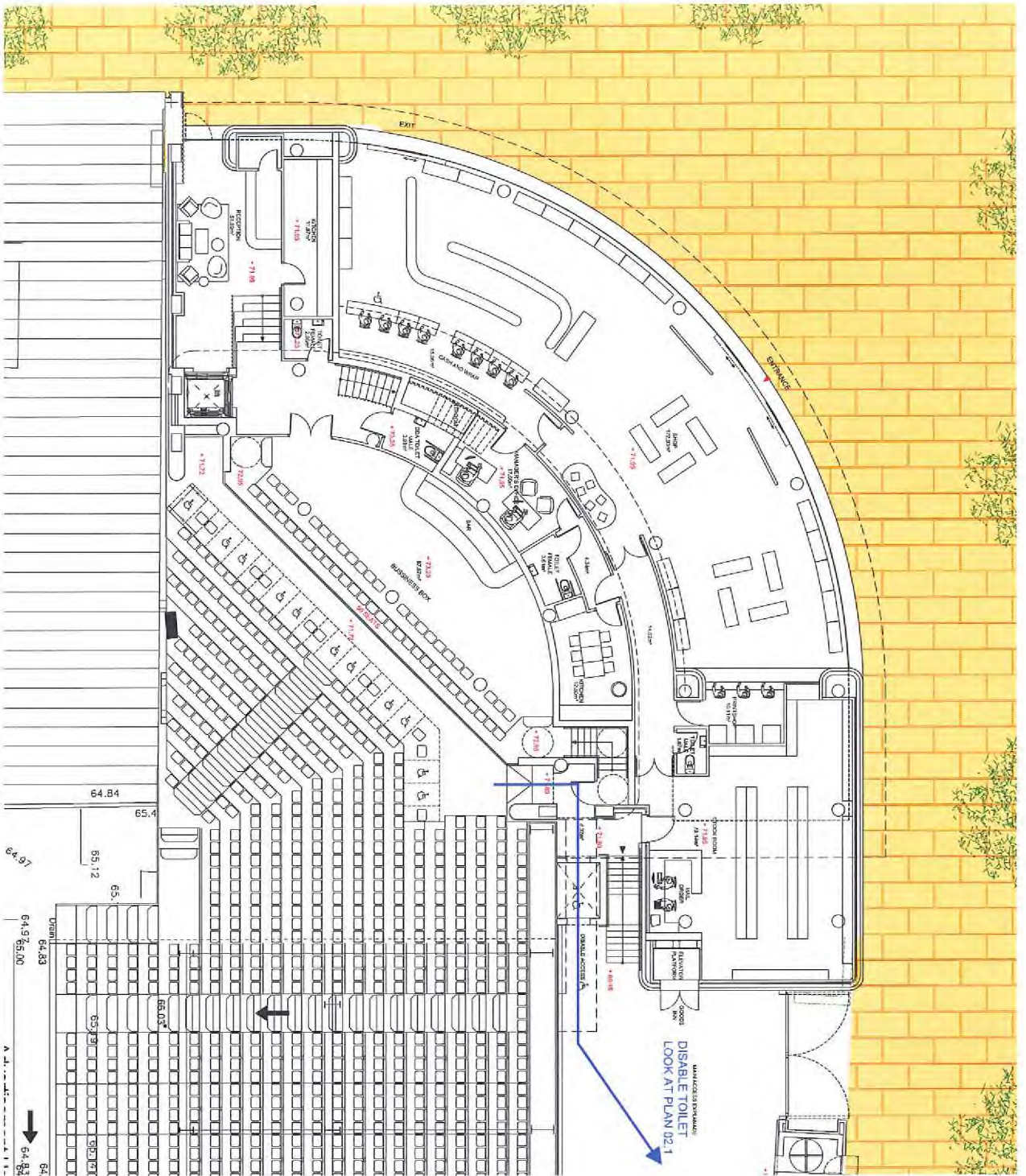

DATE	REV.	REVISION	TYPE OF MODIFICATION
2015 06 26	1	G. SANCHEZ	

WATFORD FC
 BUILDING EXTENSIONS
 DEVELOPMENT & FACILITIES
 AT VICARAGE ROAD STADIUM
 CLIENT APPROVAL:

DATE: _____
 SEAL: _____
 NAME: _____
 POSITION: _____

**NEW WATFORD FC STORE,
 BUSINESS BOXES AND NEW
 STANDS (NORTH EAST CORNER):
 GROUND FLOOR LAYOUT PLAN**

SCALE: 1/100 DATE: 2015 06 26
 SHEET NUMBER: 01.1
 ARCHITECT: GUILLELMO SANCHEZ GONZALEZ

THIS DOCUMENT BELONGS TO ENTIDAD SANCHEZ GONZALEZ. ANY REPRODUCTION OR USE OF THE SAME WITHOUT THE WRITTEN PERMISSION OF THE ARCHITECT IS STRICTLY PROHIBITED. THIS DOCUMENT IS THE PROPERTY OF SANCHEZ GONZALEZ ARCHITECTS. IT IS TO BE USED ONLY FOR THE PROJECT AND SITE SPECIFIC FOR WHICH IT WAS PREPARED. ALL MEASUREMENTS MUST BE CHECKED ON SITE. THE COMPANY ASSUMES NO LIABILITY FOR ANY ERRORS OR OMISSIONS THAT MAY OCCUR IN THIS DOCUMENT. TO ENSURE COMPLIANCE WITH REGULATIONS AND TECHNICAL SPECIFICATIONS.

ALL MEASUREMENTS MUST BE CHECKED ON SITE. THE COMPANY ASSUMES NO LIABILITY FOR ANY ERRORS OR OMISSIONS THAT MAY OCCUR IN THIS DOCUMENT. TO ENSURE COMPLIANCE WITH REGULATIONS AND TECHNICAL SPECIFICATIONS.

GJ MARTINEZ GAMING
 19 GPO, 16002 GRIMMOND,
 TEL/FAX: 24 856 252 478
 MOB: +34 615 432 371
 email: gmartinez@martinezgaming.com
 www.martinezgaming.com

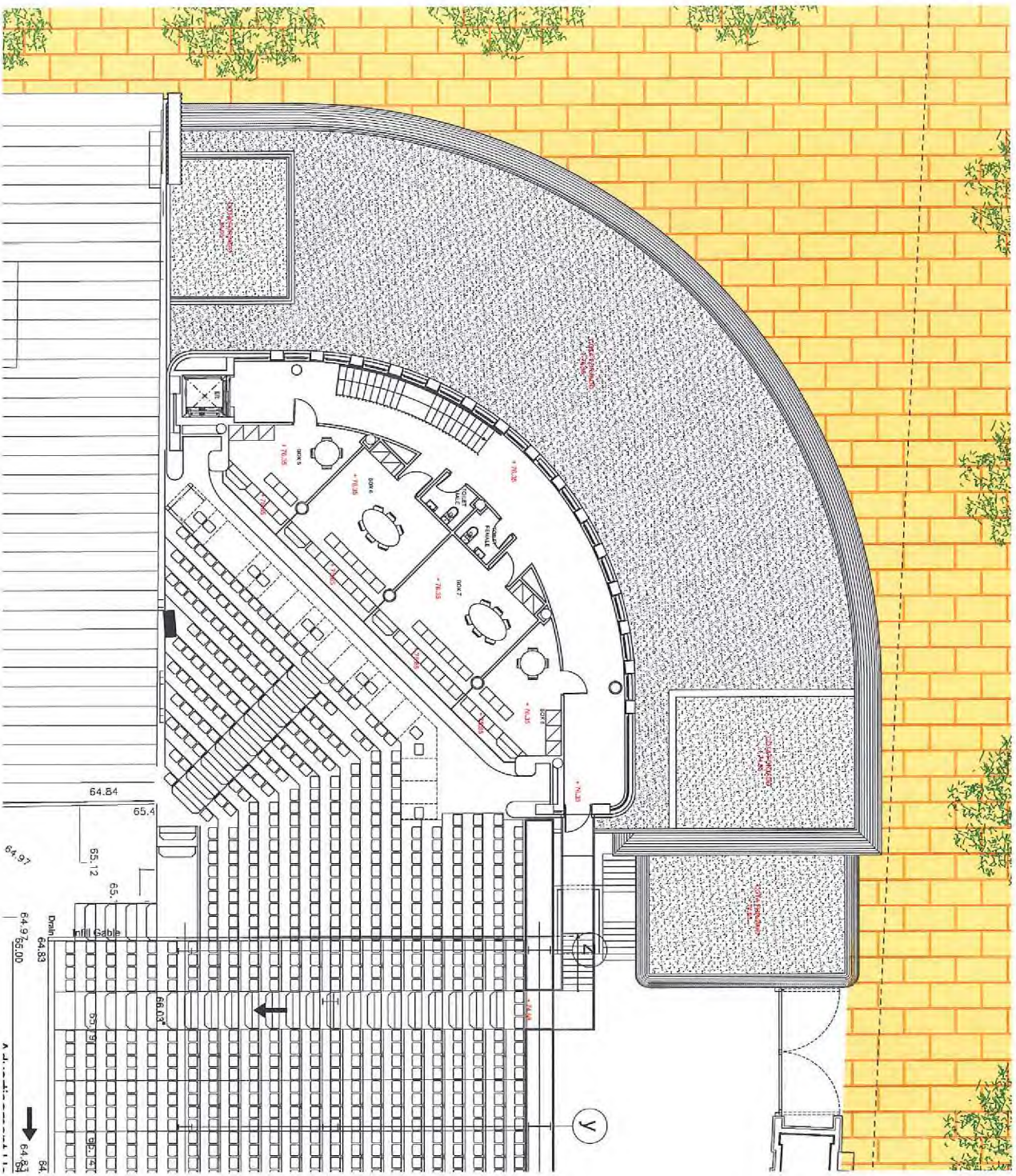

DATE	REV.	DESIGNER	TYPE OF MODIFICATION
2015 06 28	1	G. SANCHEZ	CHANGES REQUESTED BY THE PROPERTY
2015 07 10	2	G. SANCHEZ	CHANGES REQUESTED BY THE PROPERTY
2015 08 05	3	G. SANCHEZ	CHANGES REQUESTED BY THE PROPERTY
2015 08 31	4	G. SANCHEZ	CHANGES REQUESTED BY THE PROPERTY
2015 09 28	5	G. SANCHEZ	CHANGES REQUESTED BY THE PROPERTY
2015 10 02	6	G. SANCHEZ	CHANGES REQUESTED BY THE PROPERTY
2015 10 16	6	G. SANCHEZ	CHANGES REQUESTED BY THE PROPERTY

CLIENT:
WATFORD FC
 BUILDING EXTENSIONS
 DEVELOPMENT & FACILITIES
 AT VICARAGE ROAD STADIUM

DATE: 2015 10 16

SCALE: 1/100

SHEET NUMBER: 01.2

ARCHITECT: GUILLERMO SANCHEZ GALDO

PROJECT TITLE: NEW WATFORD FC STORE, BUSINESS BOXES AND NEW STANDS (NORTH EAST CORNER); FIRST FLOOR LAYOUT PLAN

DATE: 2015 10 16

THIS DOCUMENT BELONGS TO ESTUDIO SANCHEZ GALDO. ANY REPRODUCTION OR TRANSMISSION OF THIS DOCUMENT WITHOUT THE WRITTEN PERMISSION OF ESTUDIO SANCHEZ GALDO IS STRICTLY PROHIBITED. ALL DIMENSIONS MUST BE CHECKED ON SITE. THE COMPANY ASSUMES NO LIABILITY FOR DAMAGES OF ANY KIND ARISING FROM THE USE OF THIS DOCUMENT. TO ENSURE COMPLIANCE WITH REGULATIONS AND TECHNICAL SPECIFICATIONS.

CLIENT: WATFORD FC
PROJECT TITLE: NEW WATFORD FC STORE, BUSINESS BOXES AND NEW STANDS (NORTH EAST CORNER); FIRST FLOOR LAYOUT PLAN
DATE: 2015 10 16
SHEET NUMBER: 01.2
ARCHITECT: GUILLERMO SANCHEZ GALDO



ESTUDIO SANCHEZ GALDO
 A R C H I T E C T
 C/ MARTINEZ CAMPOS
 10 2º C 1 8003 GRANADA
 TÈLFAX +34 958 262 416
 Mòbil +34 615 422 971
 email: estudio@estudiosg.com
 www: www.estudiosg.com

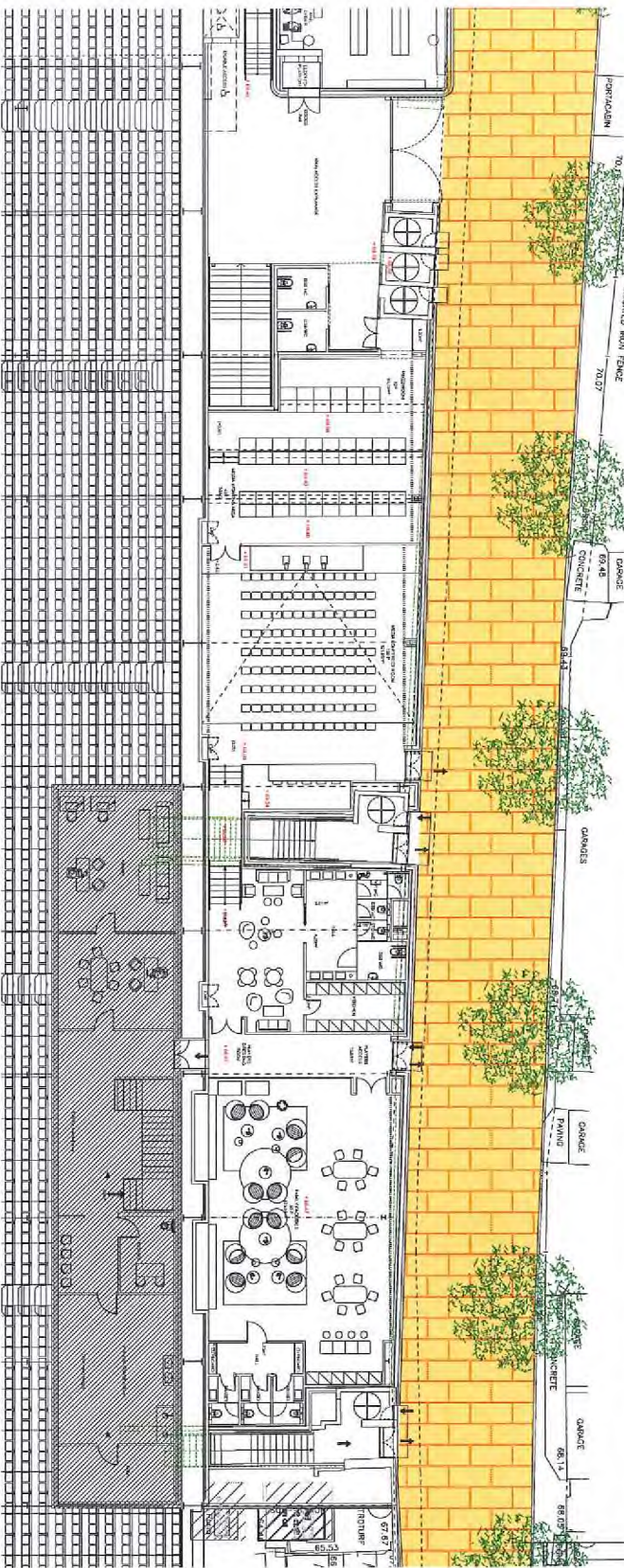
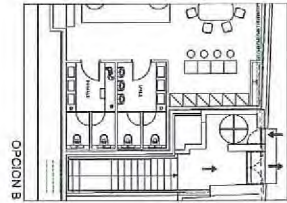
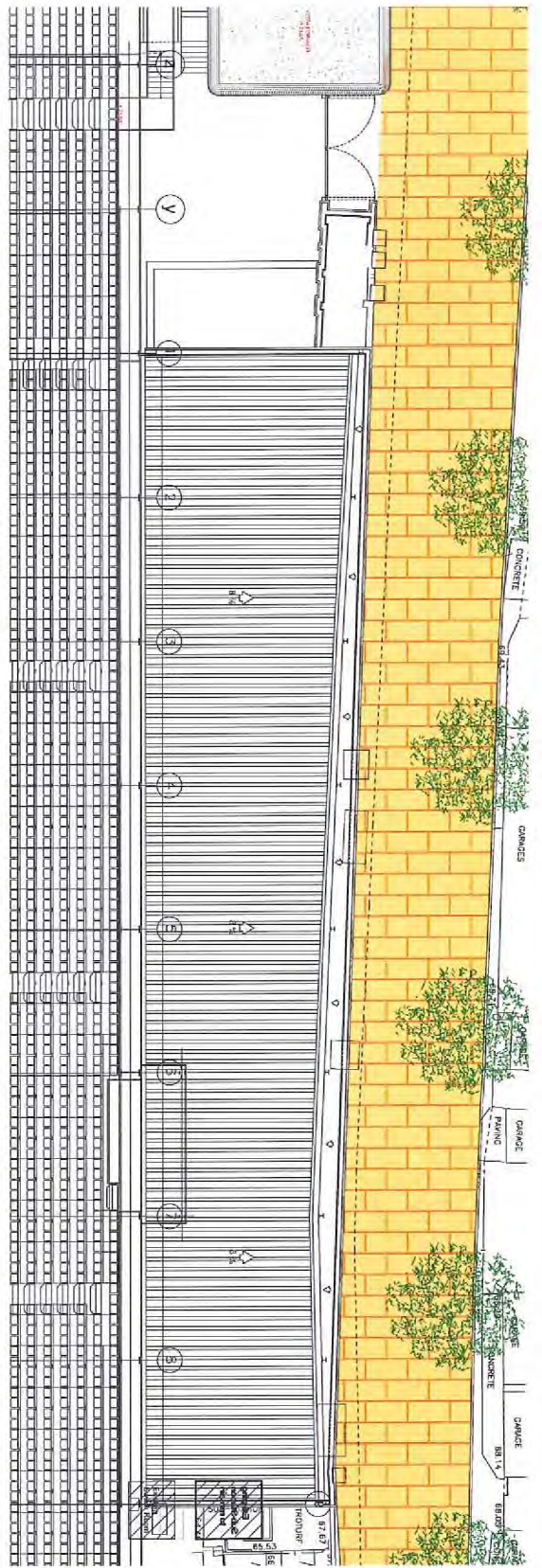

DATE	NO.	REVISION / TYPE OF MODIFICATION
2015.08.28	1	CLARIFIED

WATFORD FC
 BUILDING EXTENSIONS
 DEVELOPMENT & FACILITIES
 AT VIKINGWAY ROAD ST ALBANS



PROJECT NAME: PRESS AND PLAYERS'S FAMILY FACILITIES EAST SIDE ST ALBANS JOHN STANLEY GROUND FLOOR AND ROOF LAYOUT PLAN
 DATE: 2015.08.28
 DRAWING NO.: 02.1

THE DOCUMENT IS UNLESS OTHERWISE SPECIFIED TO BE THE PROPERTY OF THE CLIENT AND IS TO BE RETURNED TO THE ARCHITECT UPON COMPLETION OF THE PROJECT.
 NO PART OF THIS DOCUMENT IS TO BE REPRODUCED OR TRANSMITTED IN ANY FORM OR BY ANY MEANS WITHOUT THE WRITTEN PERMISSION OF THE ARCHITECT.

GABRIEL BERG SAENZ GARCIA